

PRISTUP E-MAIL SERVERU
"TESLA" IZ PROGRAMA
MICROSOFT OUTLOOK
EXPRESS



PRISTUP TESLI
IZ PROGRAMA
MS OE

Ovo je kratko uputstvo za podešavanje pristupa na server tesla.rcub.bg.ac.rs iz programa Outlook Expres:

1. Iz padajućeg menija izaberite: **Tools – Accounts...**
2. U otvorenom prozoru: **Add – Mail...**
3. Upisujemo podatke i zatim **Next**

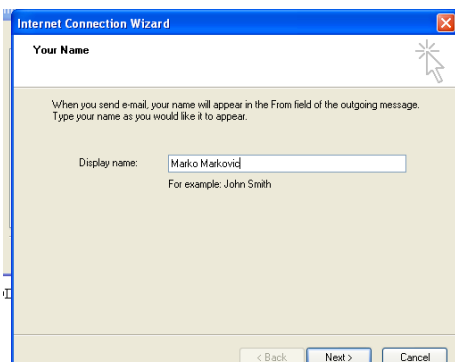

Internet Connection Wizard

Your Name

When you send e-mail, your name will appear in the From field of the outgoing message. Type your name as you would like it to appear.

Display name:

For example: John Smith

< Back Next > Cancel

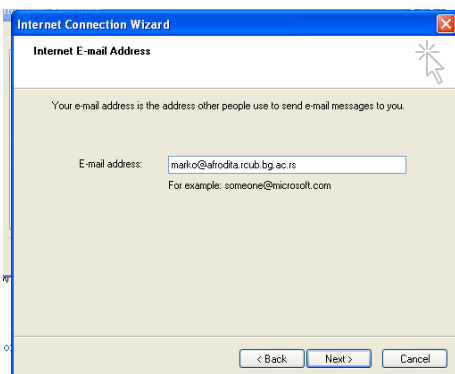

Internet Connection Wizard

Internet E-mail Address

Your e-mail address is the address other people use to send e-mail messages to you.

E-mail address:

For example: someone@microsoft.com

< Back Next > Cancel

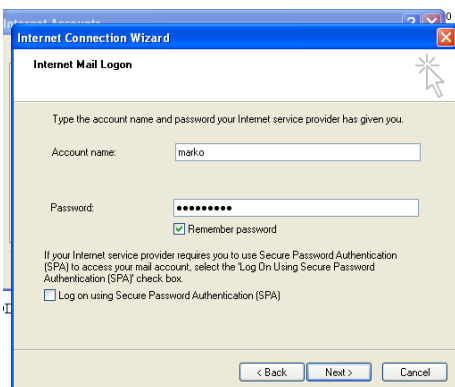

Internet Connection Wizard

Internet Mail Logon

Type the account name and password your Internet service provider has given you.

Account name:

Password:

Remember password

If your Internet service provider requires you to use Secure Password Authentication (SPA) to access your mail account, select the Log On Using Secure Password Authentication (SPA) check box.

Log on using Secure Password Authentication (SPA)

< Back Next > Cancel

Na kraju **Finish**

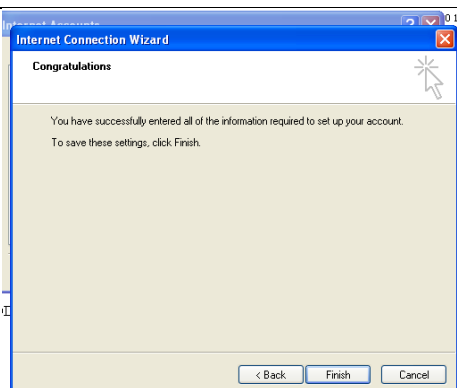

Potrebno je izvršiti podešavanja u novoformiranom „Mail account“-u:
Klik na „**Properties**“

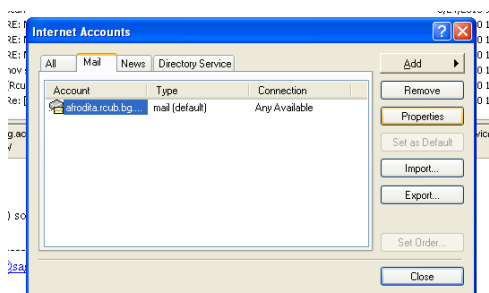

Klik na „**Servers**“ i podesite ekran kao na slici dole:

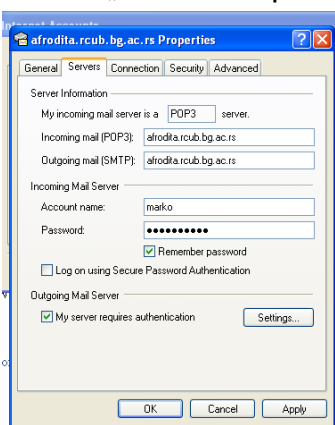

Klik na „**Advanced**“ i podesite ekran kao na slici dole:

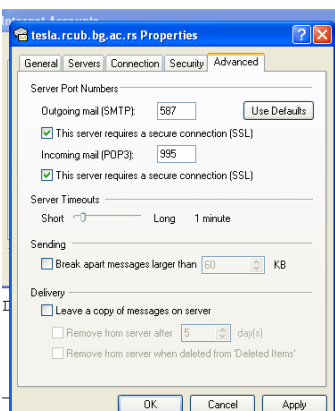

Nakon toga klik na **OK** da biste sačuvali promene.
Klik na **Close** za zatvaranje Account panela.

Vaš *tesla.rcub.bg.ac.rs* „account“ je spreman za primanje i slanje pošte.